Sampler

Double Rainbow

"All the Way Across the Sky"
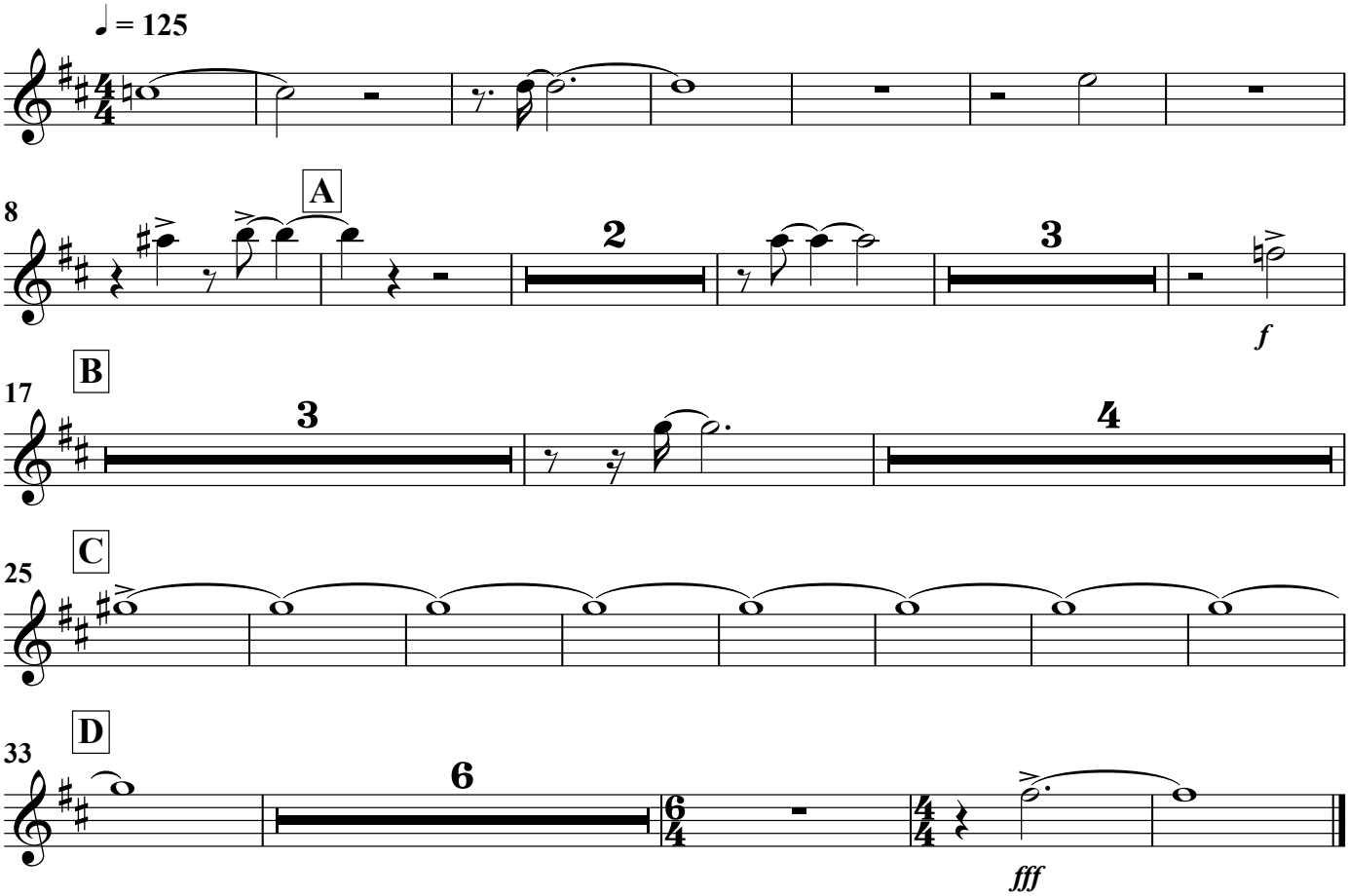
Guy "Bear" Vasquez
The Gregory Brothers
Arr. by Seth Woodard